



Placer SPCA

2025 Annual Impact Report



2,479
ANIMALS FOUND THEIR
FOREVER HOMES



371
ANIMALS WERE REUNITED
WITH THEIR FAMILIES

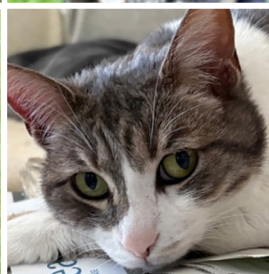
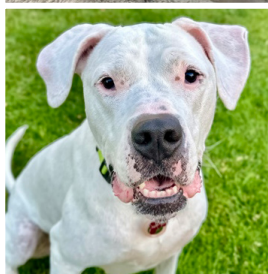

“Alone we can do so little; together, we can do so much.”

—Helen Keller

Puppies don't stay small for long. They grow from soft, unsteady bundles of fur into strong, agile companions who daily learn cues, build confidence, and greet us with joyful welcomes. Kittens, once tiny enough to fit in the palm of a hand, stretch and strengthen into quick, curious cats. They develop their instincts, their playfulness, and the gentle rhythms that make them wonderful members of our households.

Healthy things grow. The animals we love grow, progress, strengthen, and make a lasting impact.

Over the past year, so has Placer SPCA.

As a healthy organization, we have grown in our capacity to care, to heal, and to serve. We are reaching more animals, supporting more families, and deepening our role in the community in greater ways than ever before. This progress isn't ours alone. It is a direct reflection of you, our donors, volunteers, corporate partners, adopters, and advocates, whose generosity and belief in this mission continue to propel us forward.

We invite you to explore the pages ahead to see just a snapshot of what your support has made possible. While we couldn't capture every story or statistic that heralds our growth, each item in this report communicates the larger truth that together with your encouragement, the Placer SPCA is continually developing into something powerful, compassionate, and enduring for the animals and people in our region who depend on us.

Sincerely,



Leilani Fratis

Leilani Fratis
Chief Executive Officer
Placer SPCA



Dawn Clayton

Dawn Clayton
2025 President
Placer SPCA Board of Directors

Saving Lives One Tail at a Time

Your generosity powers some of Placer SPCA's most compassionate, lifesaving programs, ensuring animals and the people who love them are never alone when they need help most.

1,024

ANIMALS RECEIVED LIFESAVING MEDICAL CARE THROUGH OUR GUARDIAN ANGEL FUND



Grandmother Willow

Grandmother Willow arrived at Placer SPCA with ear deformities, severe dental disease, and was FIV+. With donor support, she received life-changing treatment, including a complex dental surgery. Today, she's thriving in a loving home, serving as a powerful reminder that compassion can give even the most vulnerable animals a second chance.



Pookie

Pookie arrived at Placer SPCA weighing just 7.2 pounds, her matted fur so severe she could barely walk. She was fragile, frightened, and needed immediate medical attention. With urgent care, a gentle foster home, and steady nourishment, she began to recover. Her story is living proof that compassionate support gives animals the chance to heal and thrive.



Zebra Cake

When Zebra Cake arrived as a stray, staff discovered severe swelling on his neck. Our veterinary team carefully removed two foreign bodies, treated his wounds and gave him pain medication, allowing him to heal comfortably. With time and care, Zebra Cake made a full recovery and was adopted shortly after, beginning his second chance with his new family.

The Guardian Angel Fund was created to make sure animals with special medical needs get the care they deserve before finding their new home. This fund helps cover the cost of important diagnostic and veterinary treatments that go beyond routine care for animals like Grandmother Willow, Pookie and Zebra Cake.

A Promise Fulfilled

A Place for Healing, Hope & Second Chances



The vision our community shared for years finally became a reality. Construction of our new Veterinary & Foster Care Center was completed in 2025, culminating in a debt-free grand opening made possible by the generosity of our donors.

Rising from the ground up, the transformation unfolded before us. Marked by steady progress week by week, each phase building on the last, from framing and finishes to the installation of animal housing, medical infrastructure, and essential workspaces. By December, the facility reached full operational readiness, enabling our team to transition into a thoughtfully designed facility equipped for advanced care, recovery, and foster support.



“This Center represents years of vision, planning, and compassion, allowing us to say ‘yes’ to more animals who need us and ensuring they receive timely, high-quality care when it matters most.”

—Leilani Fratis, Placer SPCA CEO



Made possible entirely through the generosity of our donors, this transformative project represents far more than a new building, it is a promise fulfilled. As we prepared to open our doors, the center emerged as a lasting symbol of compassion, innovation, and community, expanding our ability to provide lifesaving care and brighter futures for animals for years to come.



Boo

Boo was the first life saved in our new Veterinary & Foster Care Center. Though tiny enough to be mistaken for a puppy, Boo was critically malnourished. Thanks to swift medical care and dedicated foster support, she recovered and was quickly adopted. Boo's journey shows the power of this Center. It is a place of healing, hope, and countless second chances.

Providing a Lifeline for Our Community



The Helping Paws Community Pet Fund supports people and pets when finances are stretched thin and veterinary care may feel out of reach. This fund helps remove financial barriers, so individuals and families do not have to make heartbreaking decisions when their pets need basic medical care. Thanks to the generosity of our donors, Placer SPCA is able to offer these resources as a lifeline to pet owners in need. Together, we help keep pets healthy and where they belong, at home with the people who love them.



36,161 LBS OF DRY FOOD

13,486 CANS OF WET FOOD

1,038 BOXES OF TREATS

WERE PROVIDED TO **308** FAMILIES
IN NEED THROUGH OUR PET FOOD
ASSISTANCE PROGRAM



734

ANIMALS WERE ALTERED
THROUGH OUR COMMUNITY
SPAY/NEUTER PROGRAM



380

ANIMALS RECEIVED LOW COST
RABIES VACCINES



99

ANIMALS HAD
MICROCHIPS ADMINISTERED



5,112 VETERINARY EXAMS PROVIDED



2,140 ANIMALS RECEIVED SPAY/NEUTER
SURGERY BEFORE BEING ADOPTED



132 DENTAL PROCEDURES PERFORMED





74,063 HOURS
WERE SPENT BY 700 VOLUNTEERS TO
SUPPORT THE PROGRAMS AND SERVICES
OFFERED BY THE PLACER SPCA

1,005 ANIMALS
WERE PLACED IN FOSTER CARE THANKS TO
179 FOSTER VOLUNTEERS

12,302 HOURS
WERE GIVEN BY 80 VOLUNTEERS AT THE
PLACER SPCA THRIFT STORE



At the Heart of Our Work

It all starts with community. Placer SPCA's volunteers are at the heart of our work, providing the compassion and dedication that make our mission possible. Their support allows us to deliver high-quality care to the animals we serve while advancing lifesaving programs and services throughout the community.

From hands-on care in our shelters to opening their homes as foster families and supporting our thrift store operations, volunteers play an essential role in every aspect of our organization. Their commitment strengthens our ability to enhance the lives of companion animals and support the human-animal bond.

Enduring Impact

Circle of Hope

Circle of Hope members have included Placer SPCA in their will, trust or estate plan, and have informed us of their intention. *Listed with permission.*

Allen & Linda Dunn
Andy & Lisa Coro
Anne Hauber
Barbara Benedict
Barbara Pope
Barbara Smookler
Beverly Lewis & Gregg Hutchison
Bill & Nancie Radakovitz
Carol Cope
Carol Weaver in honor of Ann Weaver
Carol Zerbo
Carole Haskell
Carolyn Eakin
Carolyn Hemig
Cathi Meyers & Laura Brown
Charlene Michelson
Charlie & Christie Harrison
Colin Grahl & Karen Hauber Grahl
Colleen & John Valentine
Colleen Watters
Constance Detweiler
Creighton & Nancy Fong
Dale & Faye Bright
Dan & Evelyn Jensen
Danielle Michel
David Altman
David Crawford
David E. & Lora L. Masche
David Ketchum
David Tavernetti
Debbie Wrigley
Deborah & Richard Smith
Debra Cartwright
Dennis Barner
Dennis & Rose Forbes
Diane Vincent
Diane Waddell
Don Zisk

Doug & Rita Wagemann
Dr. David & Bonnie Verhaag
Dr. Robert & Dawn Gould
Elizabeth Laverty & Kevin Williamson
Eric & Denise Fiddymont
Eric & Wisty Olsson
Gary & Susan Gutowsky
Gary Wraa
Gerald Bice
Gwen Knittweis
Hilde A. Harris
Hunter & Marion DeCarlo
In Memory of Raymond Leroy Richardson
Jack & Gale Wright
Jacqueline Healing-Groff
Janet Clark
Jeannette & Kent Liebman
Jennifer Crisologo
Jey & Lynn Yelland
Jim & Judi Gray
Jim Lawrence & Lucinda Chipponeri
Joanne Lozenski
John & Gerlinde Millar
Judi & Leonard Bruckman
Katherine Dona
Kent Frkovich
Kimberley Silvers & Sheila Cardno
Larry & Patricia Payne
Launi Cooper
LeeAnn & Lonnie Dickson
Leilani & Steve Fratis
Linda Holt-Martin & Ken Martin
Linda Rothman & Marc Moehlman
Linsey & Kevin Burd
Louie Kelsey
Lynn & Michael Dean
Lynn L. Reeves
Lynn Levitt

Maggie Du Clos
Margaret A. Martin
Marie Smith
Marilyn Kennedy
Marlene Stoner
Marolyn Woodson Trust
Marsha Dashiell
Mary Groesbeck
Mary & David Terrell
Melissa Abramovitz
Meredith Lattin
Michael & Lyn Hutch
Nancy Lackemacher
Nikki Portillo
Pamela Aldrich
Pamela & Thomas Coulter
Pamela Franklin
Patricia Keefe & Darlene Romero
Patricia M. Anderson
Paul & Kate Klein
Paula Righello
Richard & Judy Fernandez
Rick & Kim Maness
Robert & Norma Flautt

Robert & Rita Baikauskas
Robert & Shelley Nunemaker
Robyn Woody & Aydrea Bogeaus
Scott & Rochelle Butera
Sabrina Horat
Sharon Brown
Sharon Castle IMO Miss Belle
Sheila Gery
Sherrie Wilson & John Nightingale
Shirley Norling
Stephanie Ranslow
Steve & Jennifer Speak
Steven & MaryAnn Clerici
Stu & Sue Clark
Susan & Michael Jacobson
Susan & Pete Willson
Suzanne B. Walchli
Sybil Slavin
The Helgren Family Trust
The Smith Family Trust/Robert G. & Claudia K. Smith
Thomas E. McNair
Valerie Story

Our Circle of Hope legacy society reflects a powerful commitment to the future of our organization. The intention goes beyond today; it creates a lasting foundation of hope, stability, and impact that inspires others to join in shaping a sustainable future.



“We joined the Circle of Hope legacy society because we believe deeply in this mission and trust Placer SPCA to carry it forward. For us, it’s about more than giving, it’s about ensuring this cause endures for generations to come. We hope others will be inspired to join us in building something that lasts far beyond our lifetime.”

– Charlie & Christie Harrison
(and Coco Kitty)

Powering Our Mission – With Gratitude

We extend our deepest gratitude to all of our donors whose generosity makes our work possible. In our annual Impact Report, we are pleased to especially acknowledge the following individuals and organizations for their commitment and partnership. Listed with permission granted by April 1, 2026.

Paw Club

Gold (\$10,000 and up)

Bob & Betty Steinhart
Colin Grahl & Karen Hauber Grahl
Deborah & Richard Smith
In Memory of Terri Lyle
Jane Bailey
Jeannette & Kent Liebman
Judy & Rich Disman
Jeannette & Kent Liebman
Kent Frkovich
Thomas E. McNair
Victoria Noriega

Silver (\$5,000 and up)

David Rater
Dr. Robert & Dawn Gould
Kathy Dona
Robyn Woody & Aydreya Bogeaus
Trina Solesbee

Bronze (\$1,000 and up)

Angie & Brian
Anne Hauber
Barbara & Alan Lowe
Bonnie Ball
Carol & Harrison Clark
Carol Risley
Carol Zerbo
Charlie & Christie Harrison
Charlotte Davidson
Chuck & Susan Nelson
Claudia Brown
Dan Rogers & Jean Cole
David Ketchum
David Lutz
Debra Cartwright
Dr. Dan & Rhonda Hamil
Dr. David & Bonnie Verhaag
Dr. Jay & Kathy Griffiths
Eric & Wisty Olsson
Gilbert CPAs
Gwen Knittweis
In Memory of Raymond Leroy
Richardson

Jeff Youngman
John Burke
John & Gerlinde Millar
John & Kathleen Christiansen
Joseph & Greer Whitters
Judy and Gary Skalberg
Julie Carrico
June Kawamoto
Lilly and Mark Gillam
Louie Kelsey
Lynn Levitt
Mary G. Arnold
Meredith Lattin
Nella Invest, LLC
Patricia Stegen
Paul and Donna Estridge
Peter Fitzgerald
Petrick Family Fund
Robert & Norma Flautt
Roger and Louise Santiago
Ronald Merrill
Sue Worrall
Terry Ference

Corporate Partners

Champions

Frkovich Properties
NorthRock Partners
VCA Animal Hospitals

Advocates

Al Johnson Consulting, LLC
Bender Insurance Solutions
Consolidated Communications
Eskaton
MUN CPAs
Silvers HR
Vision Quest

Supporters

Astound Broadband
Cochrane Wagemann
Funeral Directors
Community West Bank
CycleBar
D.F. Properties, Inc.
First Northern Bank
Gurnee, Mason, Rushford,
Bonotto, & Forestiere, LLP

Minuteman Press Roseville
Propp Christensen Caniglia
RC Willey
Roseville Auto Mall
Sequoia Advisory Group

Leading the Way

2025 Board of Directors

Executive Board

President

Dawn Clayton | Thunder Valley Casino

Past President

Chris Robles | Chris Robles Consulting

President-Elect

Charlie Harrison | Sequoia Advisory Group

Treasurer

Doug Wagemann | Wagemann Holdings, Inc

Secretary

Colin Grahl | NorthRock Partners

Appointee Director at Large

Al Johnson | Al Johnson Consulting

Appointee Director at Large

Kent Frkovich | Frkovich Properties

Directors

Ali Goff | Goff Legal, PC

Dr. Jay Griffiths | Veterinarian

Fr. Cliff Haggenjos | St. John's Episcopal Church

Dr. Peter Hull | Sutter Health

Marcus Lo Duca | Law Office of Marcus J. Lo Duca

Tim Mahoney | CliftonLarsonAllen (CLA)

Steve Romeo | Community West Bank

Jeff Ronten | D.F. Properties

Tara Simpson | ABC10

Alan Telford | CycleBar

Leslie Vaughn | RC Willey

Leilani Fratis | CEO, Placer SPCA

Staff

Chief Executive Officer

Leilani Fratis | leilanif@placerspca.org

Executive Assistant

Debbie Lewis | debbiel@placerspca.org

Chief Operating Officer

Renee Harris | reneeh@placerspca.org

Chief of Veterinary Services

Dr. Lea Early-Thompson | leae@placerspca.org

Chief Deputy Director

Dan Hamil | danh@placerspca.org

Chief Development and Marketing Officer

Susan Willson | susanw@placerspca.org

Director of Engagement

Tami Schmitz | tamis@placerspca.org

Operations Managers

Brittney Gilg | brittneyg@placerspca.org
Meghan Oliver | meghano@placerspca.org

Marketing Manager

Atir Mirza | atirm@placerspca.org

Donor Relations Manager

Deborah Hibbard | deborahh@placerspca.org

Annual Giving Manager

Shanell McQuirk | shanellm@placerspca.org

Thrift Store Manager

Danielle Michel | pspcathrift@placerspca.org



Society for the Prevention of Cruelty to Animals

Our Mission

The mission of the Placer SPCA is to enhance the lives of companion animals and support the human-animal bond.

Our Locations

Adoption & Education Center

200 Tahoe Avenue, Roseville, CA 95678

(916) 782-7722

www.placerspca.org

Veterinary & Foster Care Center

150 Tahoe Avenue, Roseville, CA 95678

(916) 773-1015

Intake Center

150 Corporation Yard Road, Roseville, CA 95678

(916) 782-7722

Pet Adoption & Resource Center

1482 Grass Valley Highway, Auburn, CA 95603

(530) 823-7722 (By Appointment Only)

Pet Food Express - Satellite Cat Adoption Center

1009 Galleria Boulevard, Roseville, CA 95678

Placer SPCA Thrift Store

931 Washington Blvd #107 Roseville, CA 95678

(916) 782-2434

Our Legal Status

The Placer SPCA is a 501(c)(3) organization, federal tax ID #94-2607682. We are not affiliated with any other entity and do not receive funding through the ASPCA.



Stay connected with us!



Scan our QR code
or visit:

linktr.ee/placerspca

Follow us @placerspca

