

PLACER SPCA

COMPANION Connection



Rayne Beau's Journey

A REMARKABLE REUNION

see page 5

Karen Hauber Grahl and Colin Grahl

A LIFETIME OF CARING
FOR ANIMALS AND
SUPPORTING PEOPLE

see page 3

MEET OUR STAFF

Chief Executive Officer

Leilani Fratis | leilanif@placerspca.org

Executive Assistant

Debbie Lewis | debbiel@placerspca.org

Chief Operating Officer

Renee Harris | reneeh@placerspca.org

Chief of Veterinary Services

Dr. Lea Early-Thompson | leae@placerspca.org

Chief Development & Marketing Officer

Dan Hamil | danh@placerspca.org

Director of Development

Connie Franklin | connief@placerspca.org

Director of Engagement

Tami Schmitz | tamis@placerspca.org

Operations Managers

Brittney Gilg | brittneyg@placerspca.org

Meghan Oliver | meghano@placerspca.org

Mike Oliverson | mikeo@placerspca.org

Marketing Manager

Atir Mirza | atirm@placerspca.org

Donor Relations Manager

Deborah Hibbard | deborahh@placerspca.org

EXECUTIVE BOARD

President

Chris Robles | Chris Robles Consulting

Past President

Colin Grahl | WGG Wealth Partners

President-Elect

Dawn Clayton | Thunder Valley Casino

Treasurer

Charlie Harrison | Sequoia Advisory Group

Secretary

Doug Wagemann | Wagemann Holdings, Inc.

Appointee Director at Large

Al Johnson | Al Johnson Consulting

DIRECTORS

Kent Frkovich | Frkovich Properties

Ali Goff | Goff Legal, PC

Dr. Jay Griffiths | Veterinarian

Dr. Peter Hull | Sutter Health

Marcus Lo Duca | Law Office of Marcus Lo Duca

Tim Mahoney | CliftonLarsonAllen (CLA)

Jeff Ronten | Denio's/D.F. Properties

Tara Simpson | ABC10

Alan Telford | CycleBar

Leslie Vaughn | RC Willey

Dr. David Verhaag | Retired Physician

Leilani Fratis | CEO, Placer SPCA



Society for the Prevention of Cruelty to Animals

OUR MISSION

The mission of Placer SPCA is to enhance the lives of companion animals and support the human-animal bond.

OUR LOCATIONS

Adoption & Education Center

200 Tahoe Avenue, Roseville, CA 95678

(916) 782-7722

www.placerspca.org

Intake Center

150 Corporation Yard Road, Roseville, CA 95678

(916) 782-7722

Pet Adoption & Resource Center

1482 Grass Valley Highway, Auburn, CA 95603

(916) 782-7722 (CLOSED TO PUBLIC)

Pet Food Express - Satellite Cat Adoption Center

1009 Galleria Boulevard, Roseville, CA 95678

(916) 780-5555

IN THIS ISSUE...

3 Message from Leilani

4 Karen Hauber Grahl and Colin Grahl– A Lifetime of Caring for Animals and Supporting People

5 Rayne Beau's Journey and Remarkable Reunion

6 Open House and Where Are They Now?

7 Paw Club and Circle of Hope

8 Thank You Corporate Partners



Follow us!



@placerspca



Find us online!

placerspca.org

The Placer SPCA is a 501(c)(3) organization, federal tax ID #94-2607682. We are not affiliated with any other entity and do not receive funding through the ASPCA or HSUS.

A Message From Leilani



Photos by Todd Olson



Leilani with Chris Robles and Congressman Kevin Kiley

Dear friends,

As we draw toward the end of 2024, we have much to celebrate together. There are so many accomplishments you have helped us achieve!

Every year, animals come through our doors for various reasons and with a range of needs. Some are surrendered by owners, while others arrive as strays. We care for a variety of animals, including dogs and puppies, cats and kittens, and other small animals. Our greatest joy comes when we help animals find their forever homes. From January through October 31, we reunited 328 pets with their owners and facilitated the adoption of 1,228

cats and kittens, 584 dogs and puppies, and 103 small animals. Additionally, we performed spay and neuter surgeries on 485 dogs, 1,046 cats, and 23 small animals. These numbers represent a part of how we fulfill our mission—to enhance the lives of companion animals and support the human-animal bond.

We've also taken a major step this year to expand the scope of our care for animals by breaking ground on our new Veterinary and Foster Care Center (see groundbreaking photos on this page). This new facility will strengthen our efforts to provide compassionate, effective medical care to shelter animals and offer services like spay and neuter surgeries, microchipping, and vaccinations to animals in our community.

Did you know that a large share of operational funding for nonprofits comes in the last month of the year? According to research from Charity Navigator and Neon One's Giving Trend Report, 30% of annual donations are made in December. That's why I'm asking you to seriously consider a gift to Placer SPCA between now and the end of the year. In addition to funding all our operational expenses, our goal is to build our new Veterinary and Foster Care Center completely debt-free. We hope to raise another \$200,000 toward the new facility by the end of this year. Please consider gifts to our annual fund and our capital campaign by the end of December.

As we close 2024, we are grateful for your investment in our important work in this community. Together, we are caring for our furry friends and providing shelter and comfort to animals in need.

Sincerely,

Leilani Fratis
Chief Executive Officer



"Animals are the soul of the world."

Karen and Colin (pictured here with Kaylee)

Karen Hauber Grahl and Colin Grahl

A Lifetime of Caring for Animals and Supporting People

Karen's journey with Placer SPCA began nearly 30 years ago, when she started volunteering alongside her parents in 1995. Her grandmother even joined in, making cat toys for the animals. Before long, Karen's husband Colin got involved, and together, their dedication to Placer SPCA grew.

The mission touched Karen and Colin's hearts deeply, inspiring them to get more involved. Because of their dedication and experience, they were at separate times invited to serve on the Board of Directors, each serving as president during their own board term. Colin, a financial advisor, established the Planned Giving Committee, which continues to support legacy giving to this day. Looking back on their times leading the board, they each expressed deep admiration for Placer SPCA's staff and leadership, describing them as "competent and caring," and commending their thoughtful approach in shaping the organization into what it is today.

For Karen and Colin, their love for animals drives them. While they eagerly hope every homeless animal finds a loving home, they also want to ensure that those in transition receive the best care possible at Placer SPCA. Years ago, with the help of others, they sat around their table and began mapping out a future vision—one that included the new Adoption and Education Center and the soon-to-be-built Veterinary and Foster Care Center.

Their passion, vision, and unwavering support have made Placer SPCA a model for animal care and welfare in the community. And through their continued dedication, this family's story of compassion has blossomed into a legacy that will benefit both animals and people for generations to come.

Colin and Karen recognize that everyone needs to determine the best way to make the world a better place for animals and the people who love them. As part of their plan, they have created a donor-advised fund (DAF), which allows them to donate to Placer SPCA now. As part of their estate plan, they have designated their IRA assets to ultimately pass into their donor-advised fund and then be distributed tax-free to a few charities, including Placer SPCA.

Ways to Give at Year-End

DONATE YOUR VEHICLE

Call 855-500-RIDE (885-500-7433)

Your vehicle donation will be picked up for free and with no inconvenience to you.

LEAVE A LEGACY

placerspca.org/giving

Our Circle of Hope Legacy Society members have included Placer SPCA in their will, trust, or estate plan, and have notified us of their intentions.

GUARDIAN ANGEL PROGRAM

placerspca.org/angels

The Guardian Angel Program helps treat conditions, various infections, and covers veterinary expenses for treatment of injuries, diagnostic tests, and life-saving surgeries.

DONATE NOW

placerspca.org/donate

Placer SPCA relies on individual donations from animal lovers like you in order to offer the wide variety of programs and services for animals and pet owners in Placer County. (We are not affiliated with any other entity and do not receive funding through the ASPCA or HSUS.)



Rayne Beau's Journey

and Remarkable Reunion

At Placer SPCA, we often witness heartwarming reunions between owners and their furry companions, but Rayne Beau's story is truly one of a kind. On August 3, 2024, Rayne Beau – a cat whose name (pronounced like "rainbow") perfectly captures the beauty of the unexpected – was found panting and hungry in front of a medical office on Medical Plaza Drive in Roseville. The kind person who found him sensed that Rayne Beau was more than a stray; he was a lost treasure in search of home. She took him in overnight, and then a few days later brought him to our Intake Center.

Upon his arrival, our team discovered that Rayne Beau had a microchip. This small but vital clue led us to his owners. The surprising part? His family lived in Salinas and had lost him two months earlier, on June 4, 2024, during a vacation in Yellowstone National Park! After four days of searching for him in the park, even trying to coax him back with toys and treats, they had feared Rayne Beau was gone for good.

Rayne Beau's incredible journey brought him from the wilderness of Yellowstone to the streets of Roseville—a distance of over 800 miles. His owners were beyond ecstatic when they arrived at Placer SPCA on August 4, 2024, to reunite with their beloved cat. They captured the emotional reunion on video and expressed their immense gratitude for the work we do.

At the time of his reunion, Rayne Beau had lost 40% of his normal body weight and was suffering from low blood sugar and low protein levels. But thanks to the care he received, he is now healthy, thriving, and happily back home with his bonded sister.

Rayne Beau's story reminds us that even after the longest journey, there's always hope waiting at the end. Thank you for supporting our mission and making reunions like this possible.

Placer SPCA encourages all pet owners to microchip their animals. For the comfort of his owners and because of his wandering nature, Rayne Beau now wears a GPS collar for tracking purposes, in addition to his microchip (as shown in the cover picture).

SAVE THE DATE

HOLIDAY OPEN HOUSE

December 9th | 5pm-8pm

At the Adoption & Education Center

200 Tahoe Ave, Roseville, CA 95678



Join us on Monday, December 9th, from 5 PM to 8 PM for our Holiday Open House! This is a wonderful opportunity to tour our Adoption and Education Center, celebrate the close of 2024, enjoy some small bites and sweet treats, and learn more about our new Veterinary and Foster Care Center.

#WhereAreTheyNow?



Ever wonder how the animals adopted from Placer SPCA are doing with their new families? Our #WhereAreTheyNow series offers a heartwarming look into the lives of pets who have found their forever homes. Each story highlights the incredible bond formed between these animals and their human companions, showcasing how they've thrived in the loving care of their new families.



Lilo

Lilo, previously Peach Cobbler, was rescued from Maui and brought to us during the fires and has since passed the Canine Good Citizen Test. Her family says, "she is a treasured member of [their] family!"



Bean

Bean, previously Max, was adopted from us about 10 months ago. He has "brought immense joy and become an integral part of our lives!" Bean's family says he LOVES treats, naps, and toys!



Jasmine

Jasmine's family says "she has been such a love since she's gotten home." Jasmine settled into her new home perfectly!

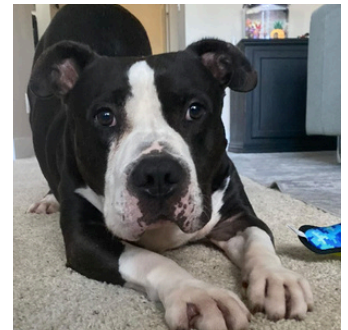

Moo

Moo, previously, Rock Star, was our longest dog resident, having been with us since October, 2023 and was adopted in August 2024! He is living his best life ever and even goes paddle boarding with his new family.

Paw Club

Paw Club donors are recognized for their unrestricted annual donations that help us provide care for the many animals in need. Listed with permission.

GOLD (\$10,000 & up)

Colin Grahl & Karen Hauber Grahl
Jeannette & Kent Liebman

SILVER (\$5,000 & up)

Kent Frkovich
Jon & Gabrielle Self
Meredith Lattin
Chuck & Susan Nelson
Bob & Betty Steinhart
Louie Kelsey
Deborah & Richard Smith
Helen Hammes
Robyn Woody & Aydreya Bogeaus

BRONZE (\$1,000 & up)

In memory of Terri Lyle
Laura Langman
Anne Hauber
Judy & Rich Disman
Larry & Patricia Payne
Carol & Harrison Clark
Dan Rogers & Jean Cole
Dr. David & Bonnie Verhaag
Bruce & Barbara Haramoto
Sue Worrall
David Ketchum
Jeff Youngman
Lilly & Mark Gillam
Jeannette & Kent Liebman
John & Gerlinde Millar
Robin Barnes
John Burke

Barbara & Alan Lowe
Betty Shepherd
Terry Ference
Donna & Paul Estridge
Carol Risley
Ron Merrill
John & Kathleen Christiansen
Elizabeth Laverty & Kevin Williamson
Peter Fitzgerald
June Kawamoto
Bonnie Ball
Dr. Jay & Kathy Griffiths
Lynn Levitt

...and many other
anonymous donors

Circle of Hope: Legacy Society

Circle of Hope members have included Placer SPCA in their will, trust or estate plan, and have informed us of their intention.

Anne Hauber
Barbara Benedict
Barbara Pope
Barbara Smookler
Beverly Lewis & Gregg Hutchison
Bill & Nancie Radakovitz
Carol Cope
Carol Weaver
in honor of Ann Weaver
Carol Zerbo
Carole Haskell
Carolyn Eakin
Carolyn Hemig
Cathi Meyers & Laura Brown
Charlene Michelson
Charlie & Christie Harrison
Colin Grahl & Karen Hauber Grahl
Colleen & John Valentine
Colleen Watters
Constance Detweiler
Creighton & Nancy Fong
Dale & Faye Bright
Dan & Evelyn Jensen
David Altman
David Crawford
David E. & Lora L. Masche
David Ketchum
David Tavernetti
Debbie Wrigley
Deborah & Richard Smith
Debra Cartwright
Dennis & Rose Forbes
Diane Vincent
Diane Waddell
Doug & Rita Wagemann
Dr. David & Bonnie Verhaag

Dr. Robert & Dawn Gould
Elizabeth Laverty & Kevin Williamson
Eric & Denise Fiddymont
Gary & Susan Gutowsky
Gary Wraa
Gerald Bice
Gwen Knittweis
Hilde A. Harris
In Memory of
Raymond Leroy Richardson
Jack & Gale Wright
Jacqueline Healing-Groff
Janet Clark
Jeannette & Kent Liebman
Jennifer Crisologo
Jey & Lynn Yelland
Jim & Judi Gray
Jim Lawrence & Lucinda Chipponeri
Joanne Lozenski
John & Gerlinde Millar
Judi & Leonard Bruckman
Katherine Dona
Kent Frkovich
Kimberley Silvers & Sheila Cardno
Larry & Patricia Payne
Launi Cooper
LeeAnn & Lonnie Dickson
Leilani & Steve Fratis
Linda Holt-Martin & Ken Martin
Louie Kelsey
Lynn & Michael Dean
Lynn L. Reeves
Lynn Levitt
Margaret A. Martin
Marie Smith
Marilyn Kennedy

Marlene Stoner
Marsha Dashiell
Mary Groesbeck
Mary & David Terrell
Melissa Abramovitz
Meredith Lattin
Michael & Lyn Hutch
Nancy Lackemacher
Nikki Portillo
Pamela Aldrich
Pamela and Thomas Coulter
Pamela Franklin
Patricia Keefe & Darlene Romero
Patricia M. Anderson
Paula Righello
Pauline and Dennis Kuklis
Robert & Norma Flautt
Robert and Rita Baikauskas
Robert and Shelley Nunemaker
Robyn Woody & Aydreya Bogeaus
Sabrina Horat
Scott & Rochelle Butera
Sharon Brown
Sheila Gery
Shirley Norling
Steve & Jennifer Speak
Steven & MaryAnn Clerici
Susan & Michael Jacobson
Susan & Pete Willson
Sybil Slavin
The Smith Family Trust
Robert G. and Claudia K. Smith
Valerie Story
William & Jennifer Helgren

Listed with permission.



200 Tahoe Avenue
Roseville, CA 95678

SAVE THE DATE

DECEMBER 3
GIVING TUESDAY

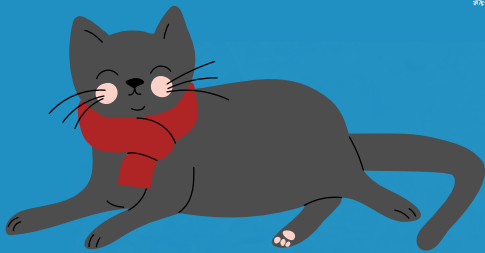

DECEMBER 9
HOLIDAY OPEN HOUSE



Thank you, Corporate Partners

Corporate Partners make a year-long commitment to Placer SPCA and receive marketing benefits at special events, in printed materials, and more. Interested in becoming a Corporate Partner? Contact our Development Department at funddevelopment@placerspca.org.

Corporate Champions



Corporate Advocates



Corporate Supporters

